

Cook Clayton & Thomas Pardoe

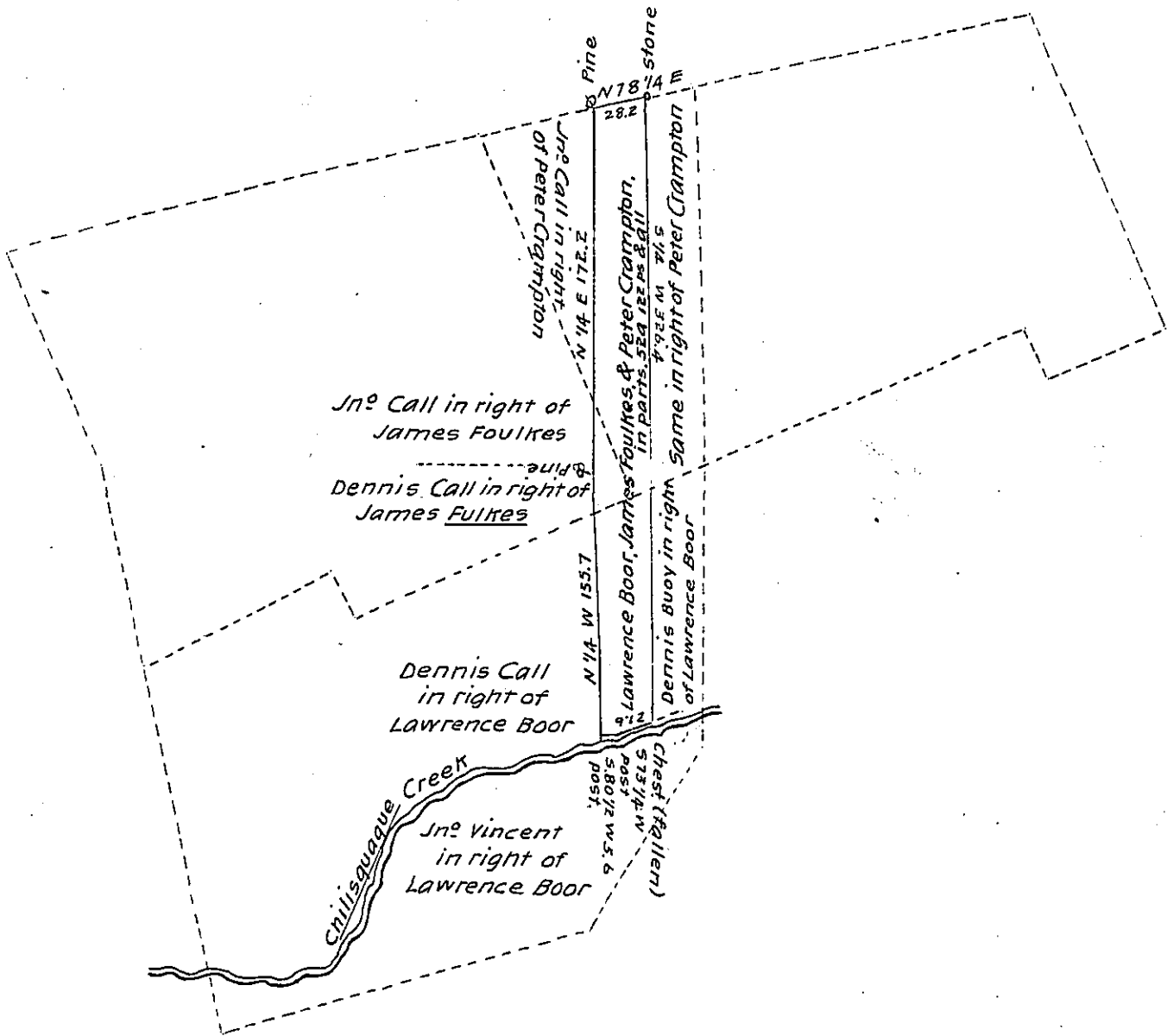

Situate in Chillisquaque township in the county of Northumberland, containing fifty two acres and one hundred and twenty two perches & the usual allowance of six per Cent for Roads &c. (It being a part of three larger tracts of land; one of which was Surveyed by virtue of an application No 292, granted to Lawrence Boor, dated the \_\_\_\_ day of \_\_\_\_ 1769 containing 300 1/2 acres & allowance. Another of which was Surveyed in pursuance of application No 2049, dated the \_\_\_\_ granted to Peter Crampton day of \_\_\_\_ 1769, containing 294 acres & allowance - And the other thereof, Surveyed in pursuance of Application No 1368, dated the \_\_\_\_ day of \_\_\_\_ 1769, granted to James Foulkes, containing 307 acres & allowance &c.) Surveyed for Mr Peter Call the 24th day of October 1839.

David Rockefeller D.S.

To Jacob Sallade, Esq

Surveyor General.

IN TESTIMONY that the above is a copy of the original remaining on file in the Department of Internal Affairs of Pennsylvania, made conformably to an Act of Assembly approved the 16th day of February, 1833, I have hereunto set my Hand and caused the Seal of said Department to be affixed at Harrisburg, this twenty first day of June 1904

Isaac B. Brown  
Secretary of Internal Affairs.